

1 INTERIOR ELEVATION
SCALE : 1/2" = 1'-0"

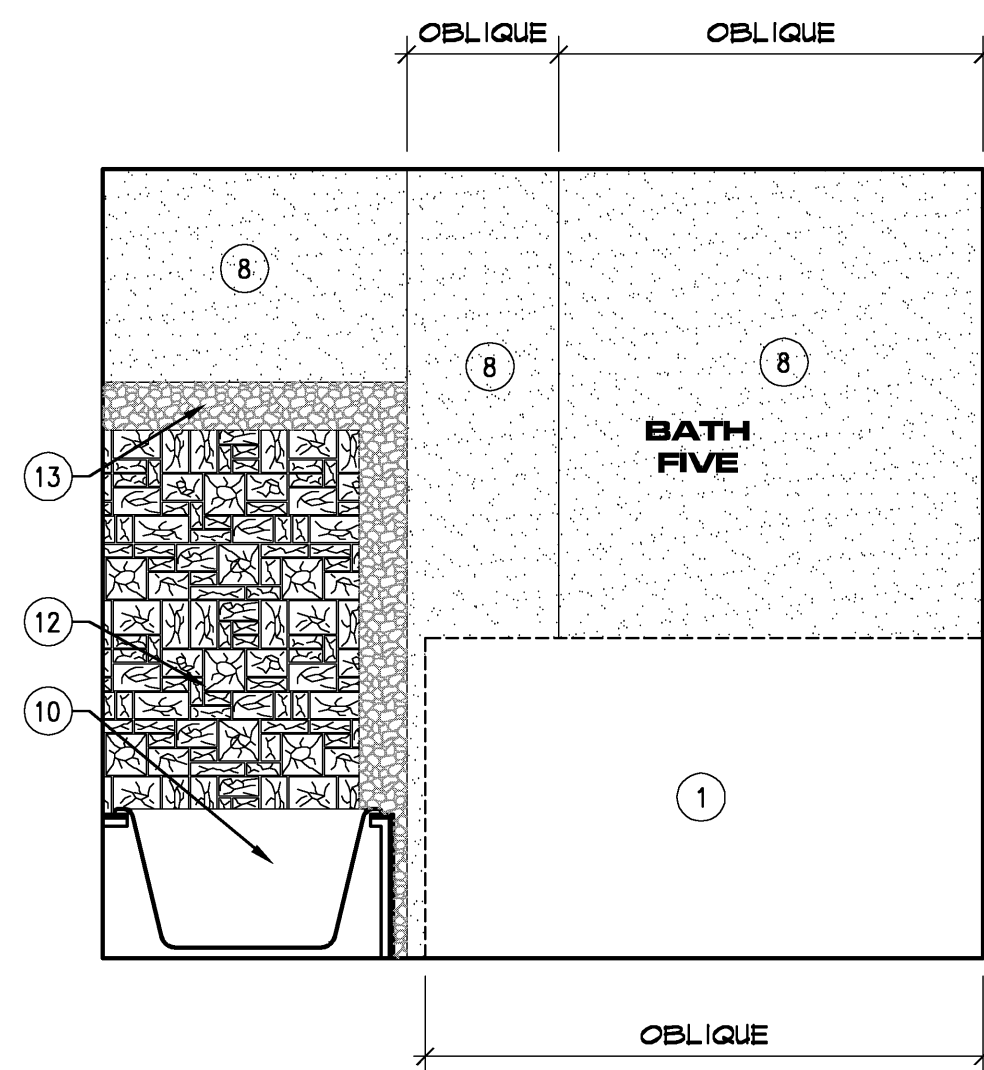

2 INTERIOR ELEVATION
SCALE : 1/2" = 1'-0"

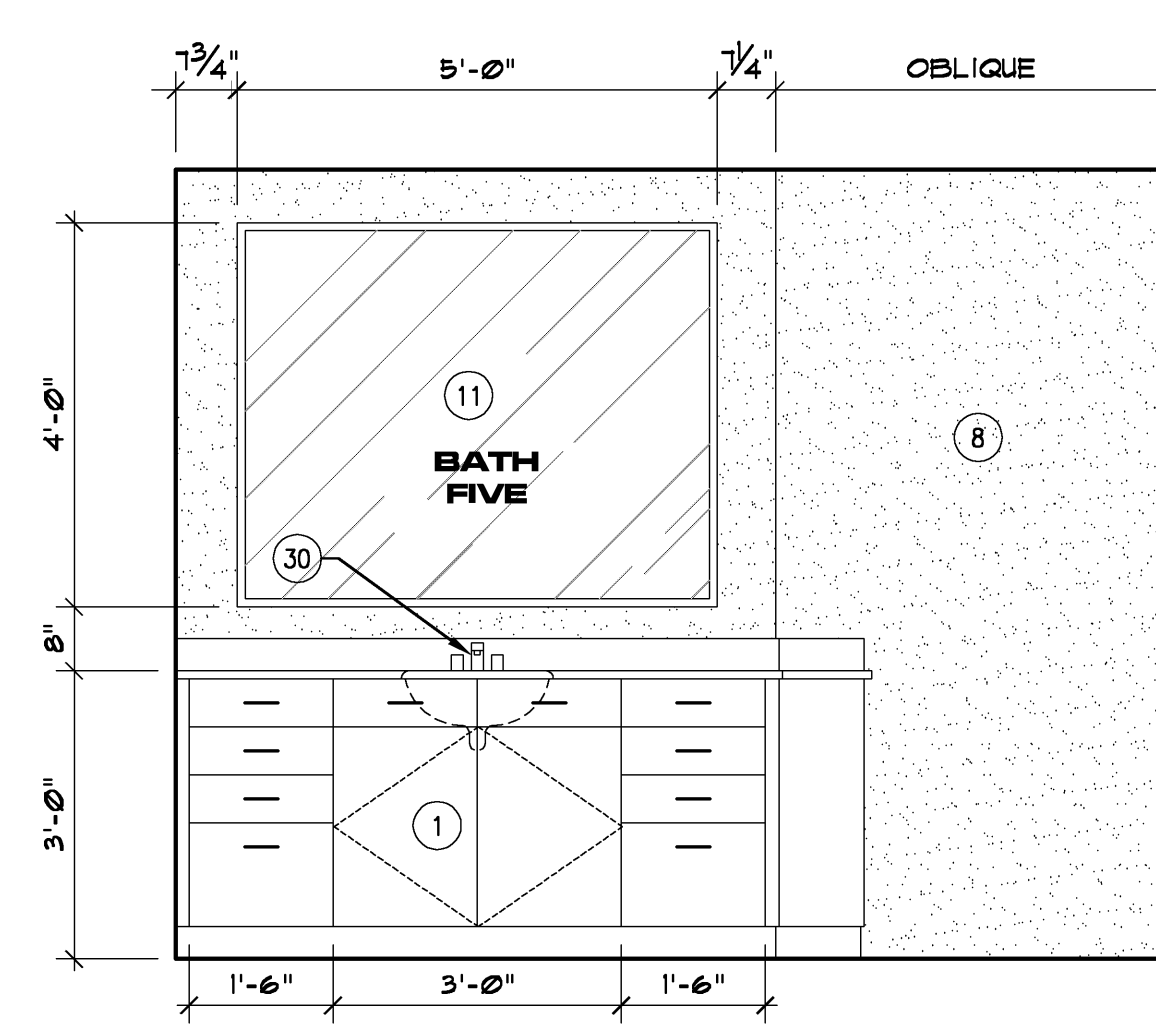

3 INTERIOR ELEVATION
SCALE : 1/2" = 1'-0"

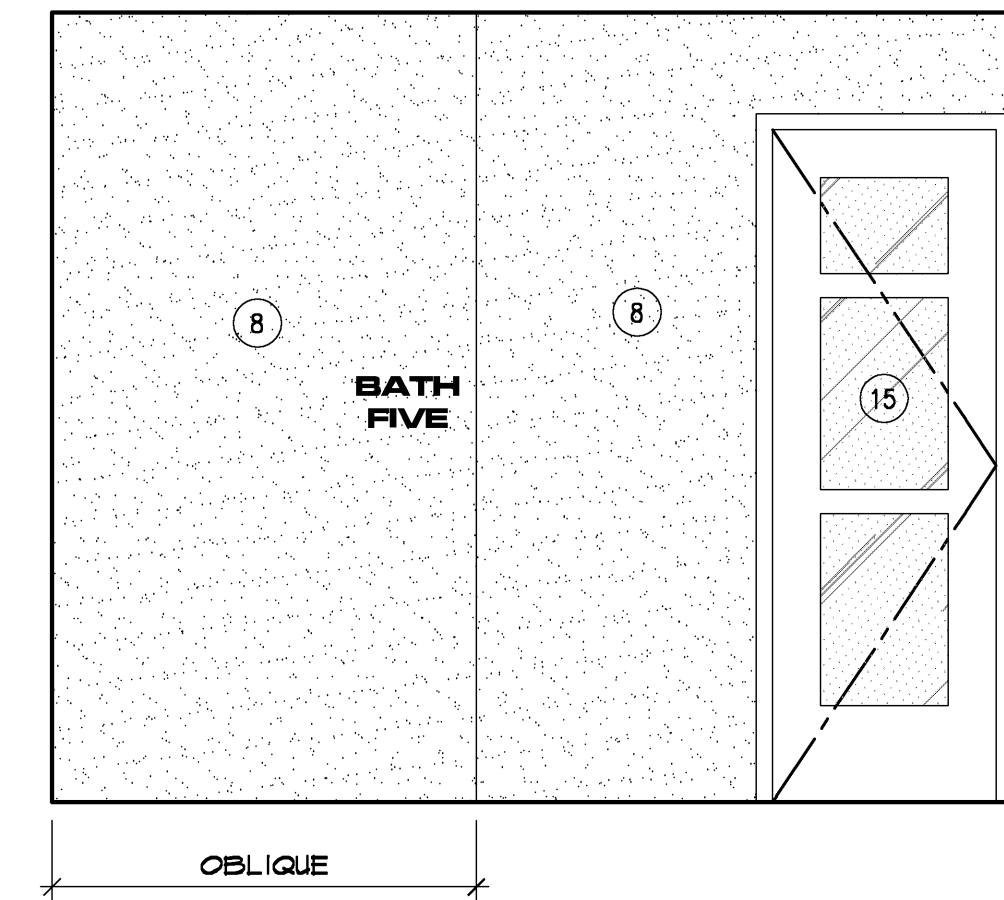

4 INTERIOR ELEVATION
SCALE : 1/2" = 1'-0"

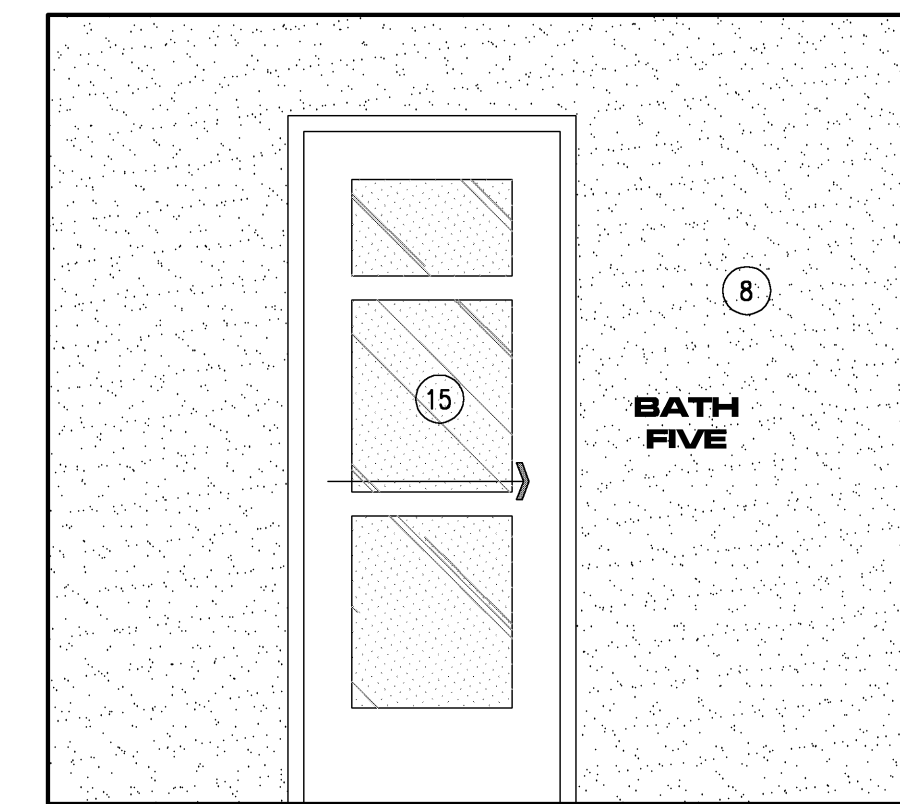

5 INTERIOR ELEVATION
SCALE : 1/2" = 1'-0"

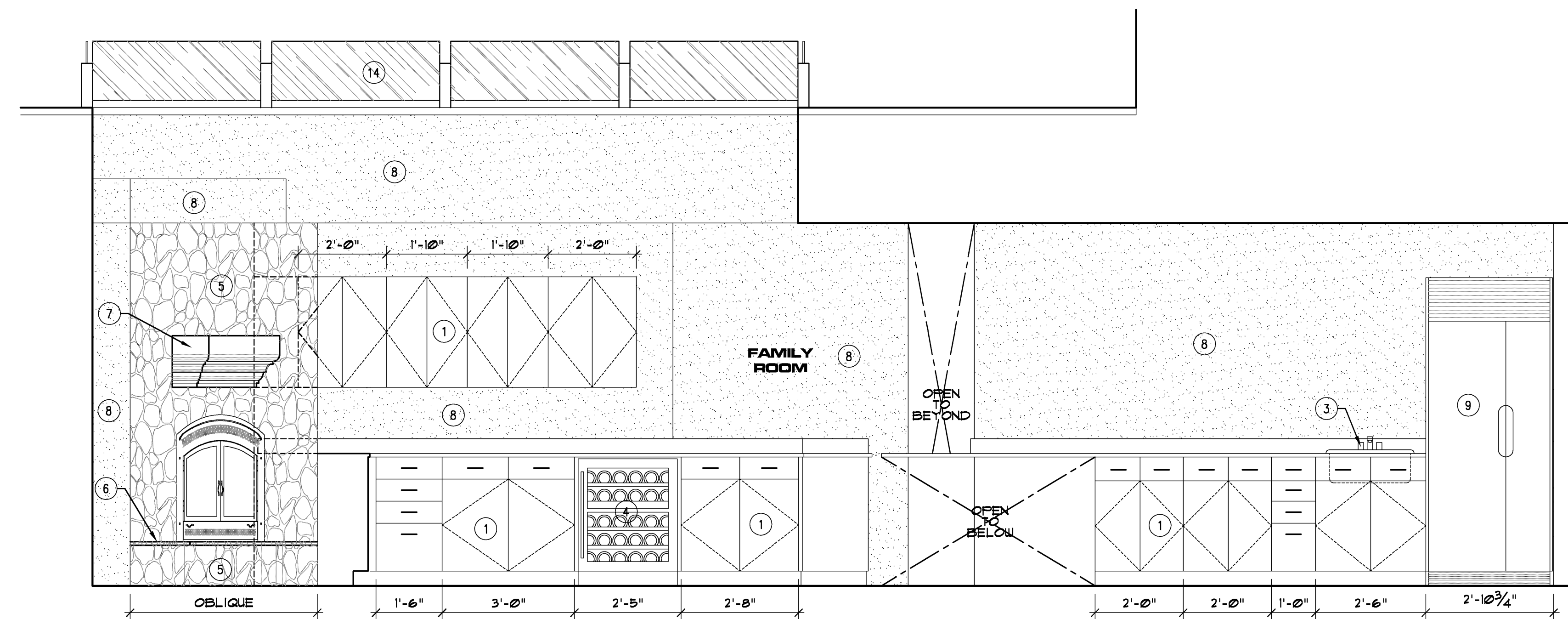

6 INTERIOR ELEVATION
SCALE : 1/2" = 1'-0"

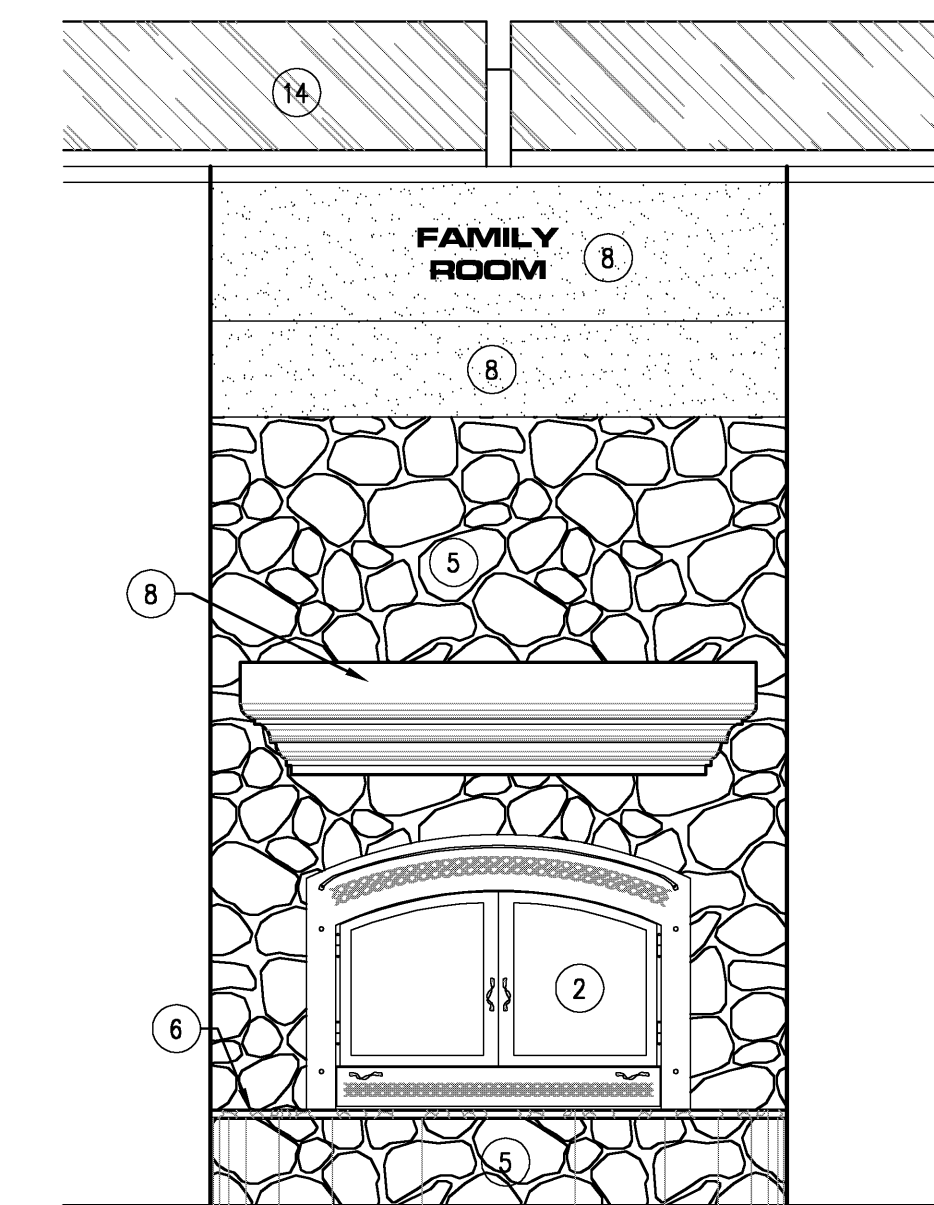

7 INTERIOR ELEVATION
SCALE : 1/2" = 1'-0"

GENERAL NOTES (interior elevations)

- ALL APPLIANCES SHOWN ON THESE DOCUMENTS ARE FOR ILLUSTRATIVE PURPOSES ONLY. THE COLOR, STYLE AND MANUFACTURER ARE TO BE SELECTED BY THE OWNER AND PROVIDED AND INSTALLED BY THE CONTRACTOR. IT IS THE CONTRACTOR'S RESPONSIBILITY TO VERIFY THE LOCATION OF ALL PLUMBING AND ELECTRICAL OUTLETS TO ENSURE THE PROPER FUNCTIONING OF APPLIANCES.
- ALL COUNTERTOPS ABOVE CASEWORK ARE TO BE 1" THICK STONE, PATTERN AND COLOR TO BE SELECTED BY OWNER AND PROVIDED AND INSTALLED BY OWNER.
- ALL STONE BACKSPASHES & COUNTERTOPS ARE TO BE 4" TALL (UNLESS NOTED OTHERWISE).
- ALL BASEBOARDS (NOT SHOWN FOR CLARITY) ARE TO BE 6" x 1" THICK (MINIMAL) STAINED HARDWOOD, FINISH TO BE SELECTED BY OWNER.
- ALL PLUMBING FIXTURE STYLES, COLORS AND MANUFACTURERS ARE TO BE SELECTED BY OWNER AND PROVIDED AND INSTALLED BY CONTRACTOR.

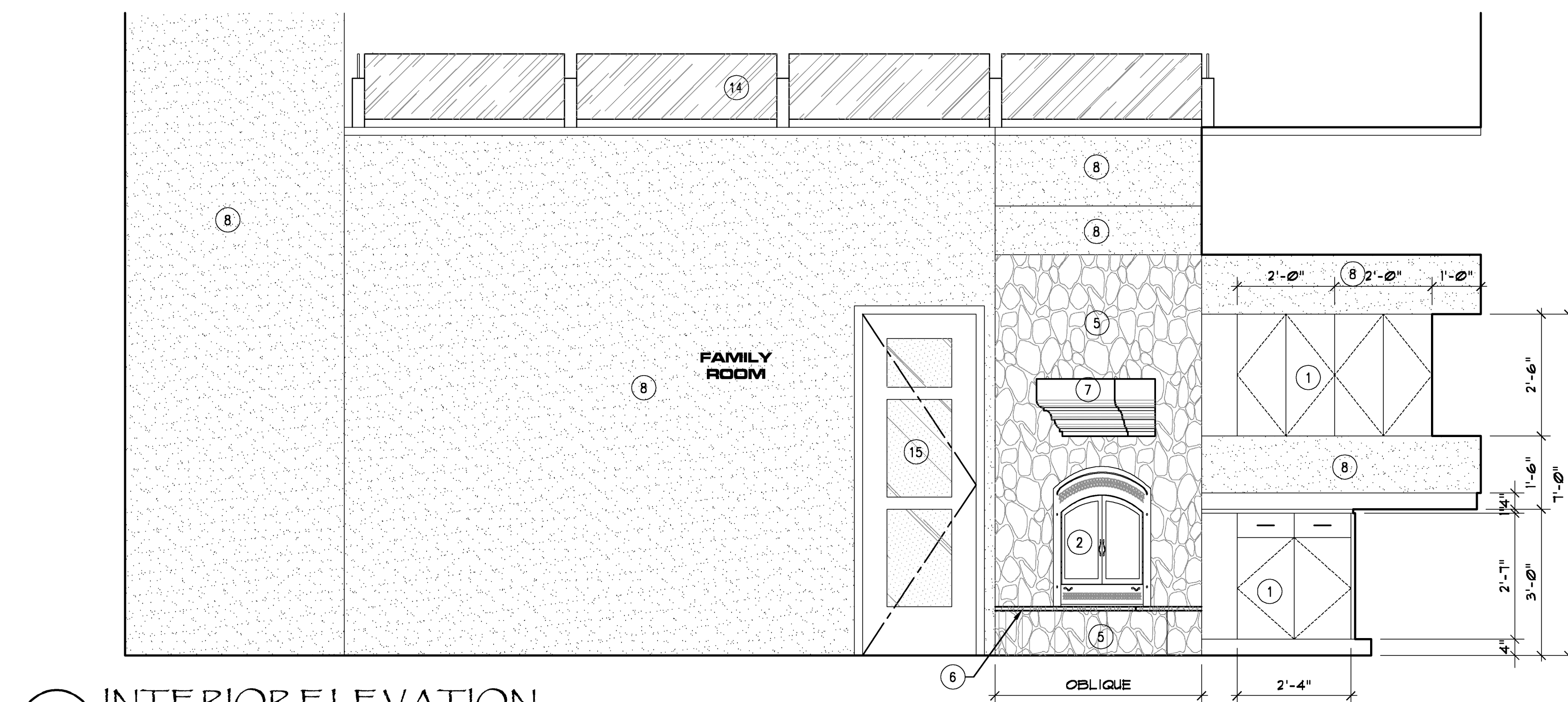

8 INTERIOR ELEVATION
SCALE : 1/2" = 1'-0"

KEYNOTES

- CASEWORK - CABINET CONTRACTOR TO PROVIDE SHOP DRAWINGS FOR OWNERS APPROVAL
- GAS DIRECT VENT FIREPLACE
- COUNTER TOP SINK
- UNDER-COUNTER WINE COOLER
- 'CULTURED STONE' THIN STONE VENEER INSTALLED OVER THINSET O/ WATER RESISTANT GYP. BD.
- 1-1/2" THICK GRANITE HEARTH TOP - OWNER TO SELECT FINISH - CONTRACTOR TO PROVIDE AND INSTALL
- STAINED HARDWOOD MANTLE - OWNER TO SELECT COLOR, FINISH AND STYLE - CONTRACTOR TO PROVIDE AND INSTALL
- SMOOTH TEXTURE DRYWALL FINISH
- STAINLESS STEEL REFRIGERATOR
- FIBERGLASS BATHTUB
- WALL-MOUNTED MIRROR - OWNER TO SELECT FINISH AND CONTRACTOR TO PROVIDE AND INSTALL
- FIELD TILE INSTALLED O/ THINSET O/ WATERPROOF GYP. BD. - OWNER TO SELECT COLOR, FINISH AND STYLE - CONTRACTOR TO PROVIDE AND INSTALL
- BORDER TILE INSTALLED O/ THINSET O/ WATERPROOF GYP. BD. - OWNER TO SELECT COLOR, FINISH AND STYLE - CONTRACTOR TO PROVIDE AND INSTALL
- GUARDRAIL - SIMILAR TO DETAIL 1/11/01
- DOOR - SEE DOOR SCHEDULE AND TYPES - SHEET A101

KEYNOTES (continued)

- FRONT LOADED WASHING MACHINE
- FRONT LOADED DRYER
- UTILITY SINK
- STONE COUNTERTOP SUPPORTED W/ WOOD CORBELS (AS SHOWN)
- GLASS SHOWER ENCLOSURE
- WINDOW - SEE EXTERIOR ELEVATIONS (SHEETS A501 - A504) AND WINDOW TYPES (SHEETS A101 AND A102)
- MEDIA NICHE W/ GLASS SHELVES (AS SHOWN)
- STACKED WASHER/DRYER
- PAINTED WOOD SHELF AND POLE
- BRICK VENEER ARCH ('CULTURED STONE' - 'USED BRICK - ANTIQUE RED')
- STAINLESS STEEL BACKSPASH
- 'POT FILLER' FIXTURE
- OVEN / COOKTOP
- BUILT-IN MICROWAVE / OVEN COMBO
- LAVATORY
- STAINLESS STEEL DISHWASHER
- STAINLESS STEEL EXHAUST HOOD

Signature

Architect

M/a
maxwell&
associates
architecture &
planning

690-990 Lakeside Drive
Eagle Lake, Susanville
Ca. 96130
530.825.3138 - TEL
530.825.2112 - FAX

www.maxarc.com

8941 Atlanta Ave., Suite 365
Huntington Beach, Ca. 92646
949.632.6018 - TEL
949.625.7613 - FAX

registrations: c13785 cal. / 1985 nev.

Project

a proposed new
single family
dwelling

at the



UNIT NO. 21 - LOT R3
725 LASSEN VIEW DRIVE
LAKE ALMANOR, CALIFORNIA

REVISION: DATE:

DATE:	12/20/2006
DRAWN BY:	RJW
CHECKED BY:	RJW
SCALE:	AS NOTED

SHEET TITLE:

**INTERIOR
ELEVATIONS**

SHEET NO:

A9.01

OF SHEETS