

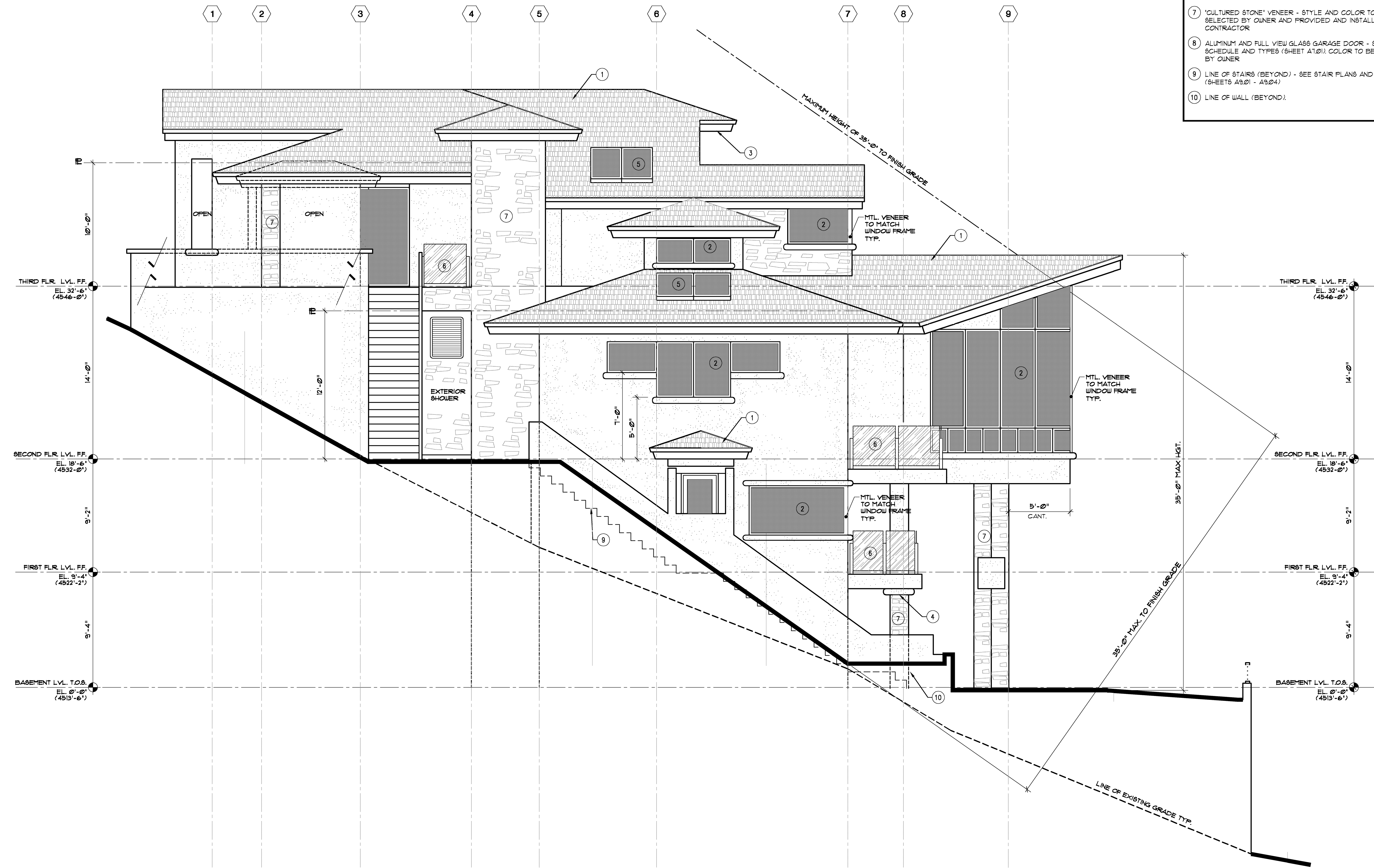

EXTERIOR ELEVATION - SIDE (NORTH)

SCALE : 1/4" = 1'-0"



KEYNOTES

- 1 COMPOSITE SHINGLE ROOF WITH 4:12 PITCH (TYP.). ROOFING SHALL BE CLASS 'B', 40 YEAR HEAVY ARCHITECTURAL STYLE. COLOR AND EXACT STYLE TO BE SELECTED BY OWNER AND PROVIDED AND INSTALLED BY CONTRACTOR. PROVIDE 'EYEBROW' VENTS PER UBC (COLOR TO MATCH ROOFING).
- 2 'MARVIN' DUAL GLAZED (LOW 'E') MTL. FRAMED WINDOWS FRAME COLOR AND GLASS COLOR TO BE SELECTED BY OWNER
- 3 'DRYVIT' SOFFIT w/ CONT. MTL SOFFIT VENT (SEE REFLECTED CEILING PLAN & DETAILS - SHEETS A3.01, A4.03). PAINT TO MATCH 'DRYVIT' FINISH (TYPICAL @ ALL EAVES)
- 4 NOMINAL 6x STUCCO TRIM. COLOR TO BE SELECTED BY OWNER
- 5 SKYLIGHT. SEE ROOF PLAN (A4.01 - A4.04) FOR SIZES, MANUFACTURER AND GLASS AND FRAME COLOR TO BE SELECTED BY OWNER
- 6 GLASS GUARDRAIL @ 36" ABOVE FINISH DECK - SEE DETAIL 1/A11.01. GLASS AND FRAME COLOR TO BE SELECTED BY OWNER
- 7 'CULTURED STONE' VENEER - STYLE AND COLOR TO BE SELECTED BY OWNER AND PROVIDED AND INSTALLED BY CONTRACTOR
- 8 ALUMINUM AND FULL VIEW GLASS GARAGE DOOR - SEE DOOR SCHEDULE AND TYPES (SHEET A1.01). COLOR TO BE SELECTED BY OWNER
- 9 LINE OF STAIRS (BEYOND) - SEE STAIR PLANS AND SECTIONS (SHEETS A3.01 - A3.04)
- 10 LINE OF WALL (BEYOND).

Signature

Architect

M/a
maxwell&
associates

architecture &
planning

690-990 Lakeside Drive
Eagle Lake, Susanville
Ca. 96130
530.825.3138 - TEL
530.825.2112 - FAX

www.maxarc.com

8941 Atlanta Ave., Suite 365
Huntington Beach, Ca. 92646
949.632.6018 - TEL
949.625.7613 - FAX

registrations: c13785 cal. / 1985 nev.

Project

a proposed new
single family
dwelling

at the



UNIT NO. 21 - LOT R3
723 LASSEN VIEW DRIVE
LAKE ALMANOR, CALIFORNIA

REVISION:

DATE:

DATE:	12/20/2006
DRAWN BY:	RJW
CHECKED BY:	RJW
SCALE:	AS NOTED

SHEET TITLE:

**EXTERIOR
ELEVATIONS**

SHEET NO:

A5.04

OF SHEETS